

Partners

Keith Richards
Ian Howell JP MRICS FAAV
Matthew Lloyd MRICS MNAEA
Dylan Williams MRICS MNAEA

Consultants

Stuart Phillips
Martyn Jenkins FAAV

Associate Partners

Christine Davies MRICS FAAV

TO BE LET BY INFORMAL TENDER

GRASS LETTING (SHEEP ONLY)

THE SHOWFIELD, PONTARDULAIS, SWANSEA

Consisting of the main show field and adjoining marsh saltings. About 54 acres.

To let under a 9-month grazing license commencing on the 1st November 2024 and expiring on the 31st July 2025 for hay cutting/silage and sheep grazing only.

Written tenders to be received at our Swansea Office by 12 Noon
On Monday 28th October 2024

The highest or any tender will not necessarily be accepted.

Rees Richards & Partners, Druslyn House, De La Beche Street,
Swansea, SA1 3HH.

Tel: 01792 650705

Email: property@reesrichards.co.uk

Swansea Head Office

Druslyn House
De la Beche Street
Swansea
SA1 3HH

Tel: 01792 650705

Carmarthen Office

12 Spilman Street
Carmarthen
Carmarthenshire
SA31 1LQ

Tel: 01267 612 021

Tenby Office

Quay Hill
Tenby
Pembrokeshire
SA70 7BX

Tel: 01834 526 126



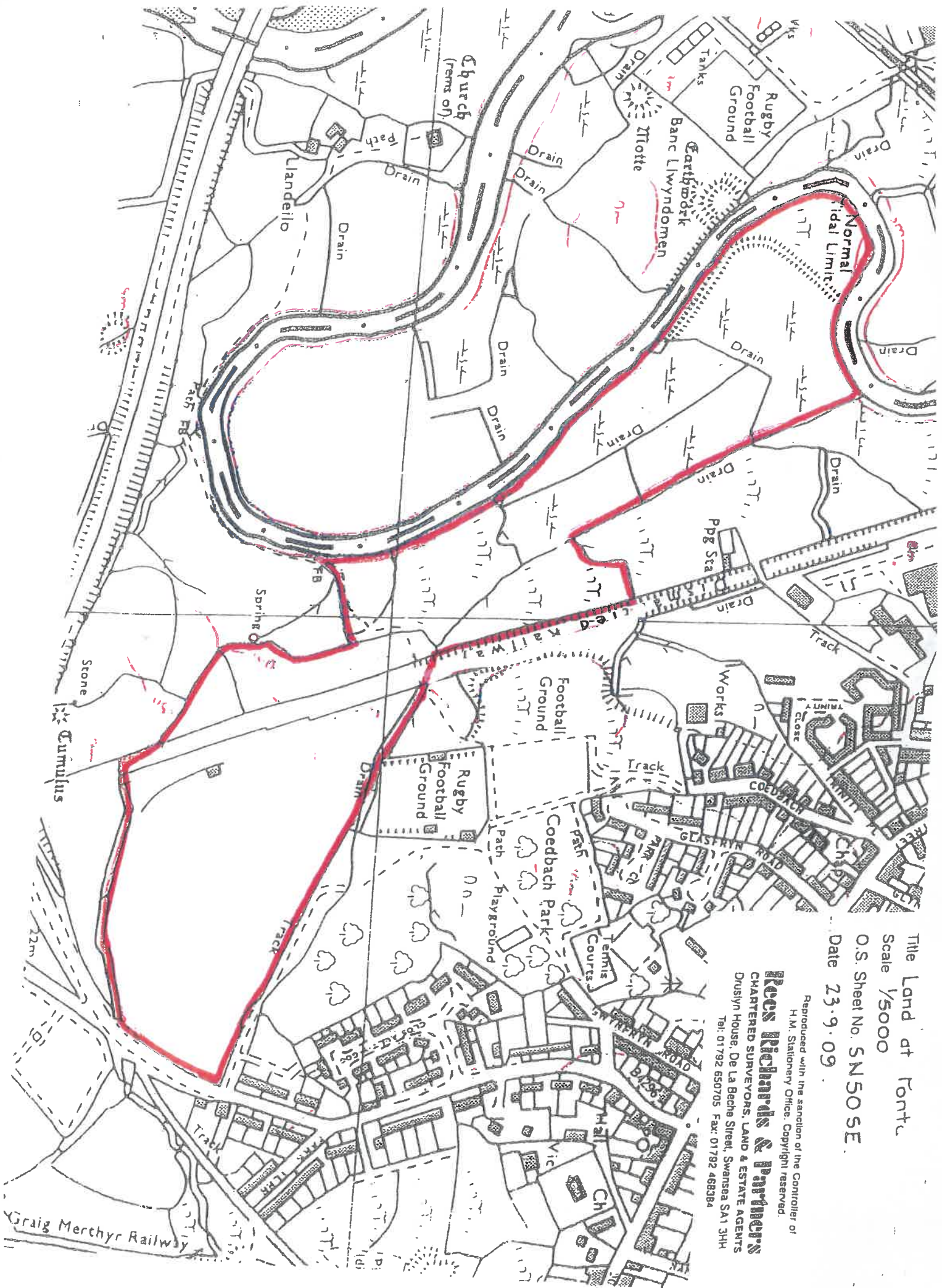

Title Land at Pontc
 Scale 1/5000
 O.S. Sheet No. SN50 SE
 Date 23.9.09

Reproduced with the sanction of the Controller of
 H.M. Stationery Office. Copyright reserved.
Rees Richards & Partners
 CHARTERED SURVEYORS, LAND & ESTATE AGENTS
 Durslyn House, De La Beche Street, Swansea SA1 3HH
 Tel: 01792 650705 Fax: 01792 468384

Graig Merchyr Railway